LvK 321

Melodie: Leipzig 1539
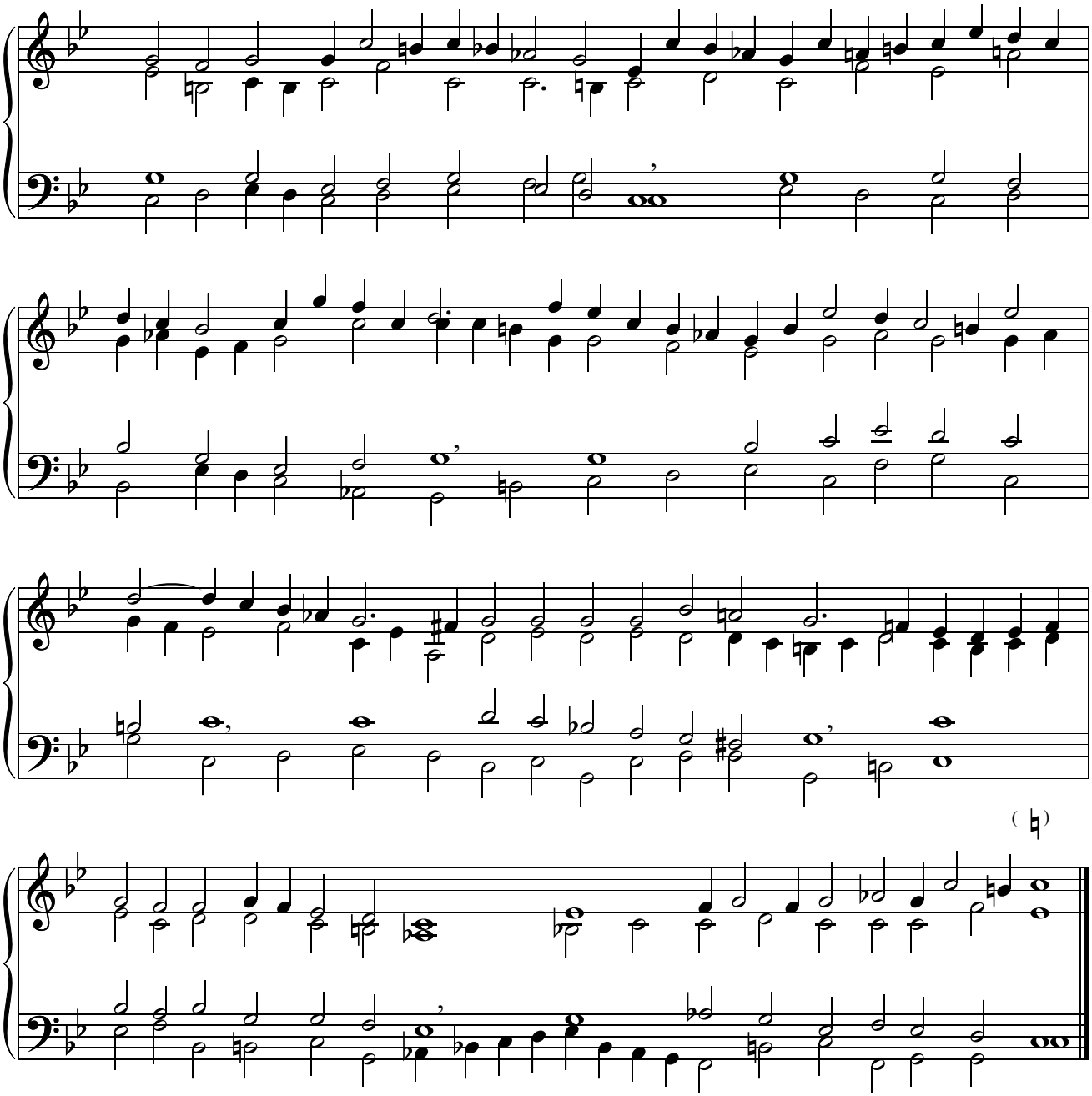
melodie in tenor